

RECEIVED  
APR 18 1997  
dg

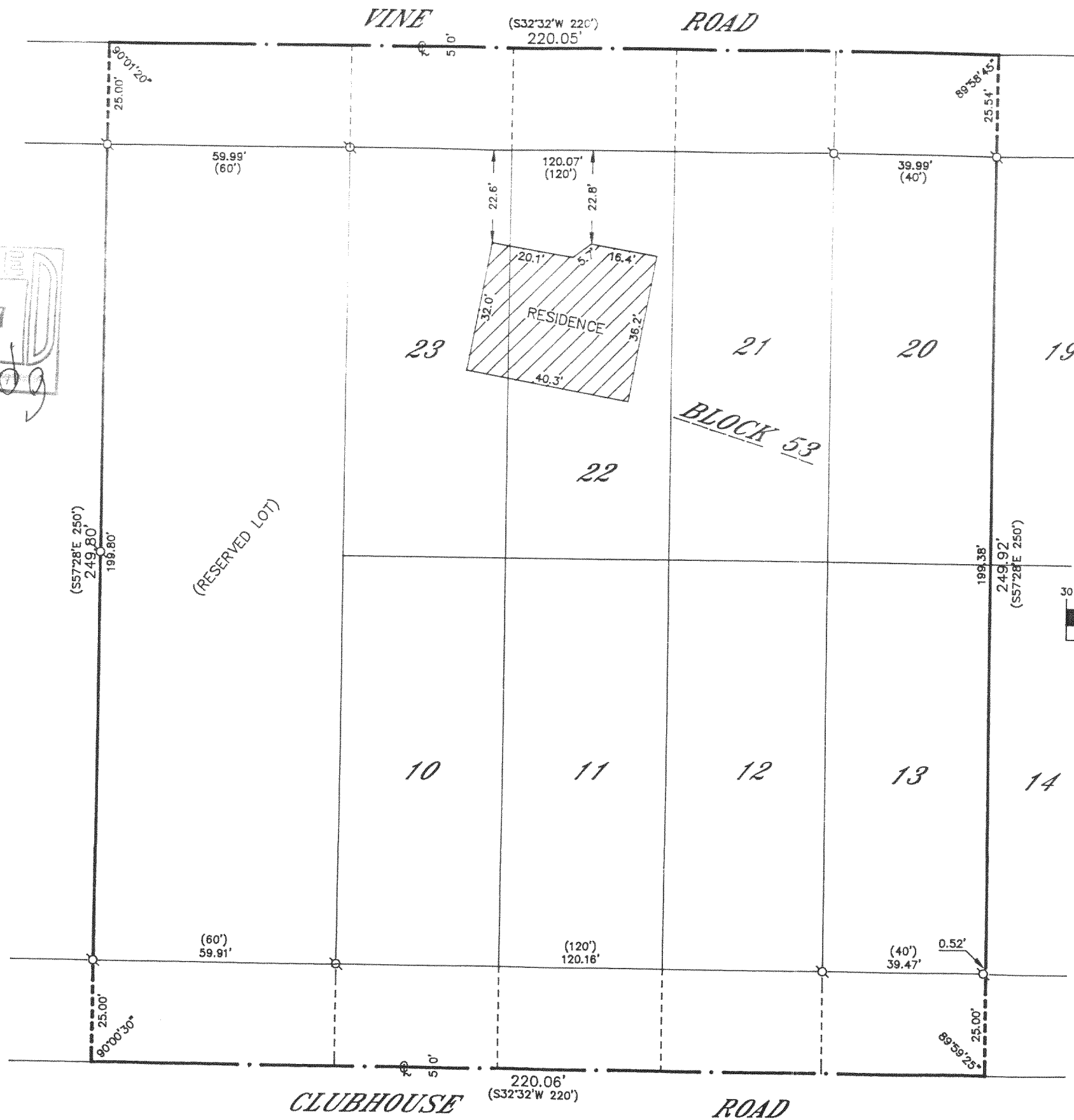

WALWORTH COUNTY  
SURVEYING & MAPPING  
P. O. BOX 1115  
LAKE GENEVA, WISCONSIN  
414-248-0505

PLAT OF SURVEY OF  
LOTS 10-13 AND 20-23, BLOCK 53 OF THE  
FOURTH MAP OF INTERLAKEN, LOCATED IN  
SECTION 11, T 3 N, R 16 E, WALWORTH  
COUNTY, WISCONSIN.

ORDERED BY: BILL BROWNLEE  
5315 MARSH ROAD  
ELKHORN, WISCONSIN  
53121

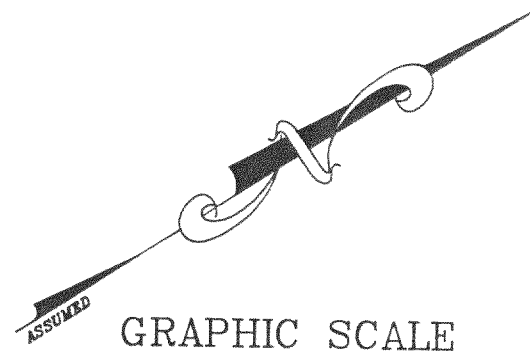

( IN FEET )  
1 inch = 30 ft.

- Ø-IRON PIPE FOUND
- Ø-IRON ROD FOUND
- CONCRETE MONUMENT FOUND
- IRON PIPE PLACED
- ( )-RECORDED AS

I HEREBY CERTIFY THAT I HAVE SURVEYED THE ABOVE DESCRIBED  
PROPERTY AND THAT THE ABOVE MAP IS A TRUE REPRESENTATION  
THEREOF AND SHOWS THE SIZE AND LOCATION OF THE PROPERTY,  
ITS EXTERIOR BOUNDARIES, THE LOCATION OF ALL VISIBLE STRUCTURES  
AND DIMENSIONS OF ALL PRINCIPAL BUILDINGS THEREON, BOUNDARY  
FENCES, APPARENT EASEMENTS, ROADWAYS AND VISIBLE ENCROACH-  
MENTS, IF ANY, TO THE BEST OF MY KNOWLEDGE AND BELIEF.

THIS SURVEY IS MADE FOR THE USE OF THE PRESENT OWNERS OF  
THE PROPERTY AND ALSO THOSE WHO PURCHASE, MORTGAGE OR  
GUARANTEE THE TITLE THEREIN WITHIN ONE (1) YEAR FROM DATE  
HEREOF.

*Robert M. Baerenwal*  
ROBERT M. BAERENWALD  
WISCONSIN REGISTERED LAND SURVEYOR, S-1508

DATE *June 20, 1995* JOB NO. 4684

NOTE: THIS IS NOT A CERTIFIED COPY UNLESS SEALED.

GI-479  
GI-482  
GI-483 316-935